Stonewall

Mr. and Mrs. Clyde Carson had as their Sunday dinner guest Mr. and Mrs. Ken Smith and daughters, of Lynchburg.

Mr. and Mrs. John L. Harrison had her sister, Mrs. Charles Judy, husband and son, of Fincastle, Miss Kate Davidson, Mr. Osborne and Crawford Davidson and Mrs. Annie Hostley for Sunday dinner.

We wish to express our sympathy to Mrs. A. W. Covington and family.

Rev. and Mrs. Leitner attended the funeral of Mr. A. S. Covington on Friday.

Glad to say Carey Carson is home from the hospital. Rose Burnett is a patient at Virginia Baptist Hospital.

Mr. and Mrs. I. B. Wheeler visited the Dancey McCraw family Sunday afternoon.

Mr. and Mrs. Tilden Lee and Barbara visited Mr. and Mrs. Wayne Lee at Appomattox Sunday afternoon.

Mrs. Tom Davidson gave her grandmother, Mrs. Will Younger a surprise birthday dinner Sunday. It being her 87th birthday. A fine lady we wish her many more. Those present were Mrs. Ruby Oaks, Mr. and Mrs. Wallace Boodurant, Clyde, Carter and Elouse, Mrs. Ruby Chick and Mr. Claude Trent, Mrs. Lula Meadows and two girls, from Winston Salem, N. C.

Mr. and Mrs. Jack Caldwell and Kathy visited her sister, Mrs. James Jordon Sunday.

Mrs. Elsie Caldwell spent Saturday night with them also Mr. and Mrs. John Gunter visited them Saturday night.

Mr. and Mrs. Wilton Routon had as their Sunday dinner guest Mr. and Mrs. Myre Routon, of Lynchburg, and Mr. and Mrs. Curtis Wooten and Mike, of Spout Spring. Mr. Walter Shelton and Mrs. Etta Routon visited in the afternoon.

Skit Portrays Famous Generals

"General Grant, "Steve Baker of the Appomattox Elementary 7th grade, and "General Lee," Tommy Bass, 7th grade, are shown with other "soldiers" as they appeared for the P-TA skit commemorating April 9, 1865. In the background, left to right, are Hal Chambers, Jimmy Chandler, Bobby Watson, Butch Bryant, and Bill Trent. Duane Schrock, staff member from Appomattox Court House National Historical Park, read a poem, "Appomattox," by Kantor, as the student appeared.

Pamplin

Mrs. Bessie Wilkerson continues quite ill in the Virginia Baptist Hospital in Lynchburg. All relatives and friends wish for her a speedy recovery.

Miss Kate Franklin is still a patient in the West Port Nursing Home, West Port Drive, Richmond. No change is reported in her condition.

Mrs. Maria Runion entered Southside Community Hospital in Farmville Monday afternoon.

Mesar's Ernest Baldwin and Wilson Pulcher motored to Richmond Sunday afternoon to visit Marcus Baldwin in the McGuire Veteran's Hospital. Marcus underwent surgery last week and is getting on nicely.

Sunday afternoon visitors of Mr. and Mrs. Kenny Williams were Mrs. R. E. Wade from Lynchburg; Mrs. L. M. Williams of Waynesboro, Va.; Mrs. Hazel Allen and Diane, Mr. and Mrs. Al Smichdt, Kathy and Mikey, from Farmville.

Sunday dinner guest of Mr. and Mrs. C. E. Ramsey were Mr. and Mrs. Raymond Price, Janice and Gene, Mr. and Mrs. Charles Elliott and two children, Mr. and Mrs. Alfred Marsh, Al and Becky, from Oakville.

Mr. and Mrs. J. S. Smith, of Axton, Va. were week end guest of Dr. and Mrs. C. H. McCall.

Mrs. Willie Baldwin called in the home of her niece, Mrs. Annie Lee, Saturday.

Miss Jean Cumby spent the week end visiting friends in Lynchburg.

Guests of Mrs. Greene Garrett Sunday, April 19, were Mrs. Jessie Garrett, her son, Ryland Garrett, and Miss Nancy Newcomb, all of Drakes Branch, and Mrs. C. W. Slayton.

Mr. and Mrs. Willie Baldwin went to Danville last Thursday to visit their son and family, Mr R. J. Baldwin. They returned home on Saturday and through the week end they entertained the following guests, Mr. and Mrs. Charles Hancock, Shirley and Audrey, of Christiansburg, Mr. and Mrs. Ray Roberts and two children, of Farmville.

Week end visitors of Mr. and Mrs. G. C Maxwell were Rev. Wilbur Maxwell and Rev. Richard Whitney, both of Richmond. Tom Maxwell, of Longwood College, Mr. and Mrs. Kenneth Elder and children, Carolyn and Linda and Miss Bonnie Moore.

Mrs. Martin Hamlett, of Richmond, is spending this week here with Mr. and Mrs. Wilson Pulcher.

Mrs. E. L. Pankey, Sandra, Benny and Helen Adams, spent Sunday with Mr. and Mrs. Robert Earl Pankey in Appomattox.

Mrs. H. T. Terry returned home Saturday after visiting for about two weeks with relatives in the Washington, D. C. area.

Mr. and Mrs. Elbert Mason, of Naruna, and Mrs. Fred Hunt and Miss Kathryn Hunt, of Chattanooga, Tenn. were callers in the home of their cousin, E. N. Cunningham Monday.

Sunday's luncheon guest of Mr and Mrs. R. H. Fore was Mrs. Fore's sister, Mrs. Sallie Johnson. She also visited her brother here, C. E. Ramsey, Sunday afternoon.

KEEP VIRGINIA GREEN

Rocks

April 26 — Summer must be near as the temperature was in the 90's for a few days last week

Lewis Harris is spending a 14 day leave with his family.

Walter Shelton, Jr. left Thursday night for Fort Jackson, S. C.

Wilson Almond was suffering with a stye on his eye last week

Friends are sorry to hear Carlton Collins is ill in a Roanoke hospital. We wish him a speedy recovery.

Also Hubert Martin, of Woodbridge is in old Alexandria Hospital. We wish him a speedy recovery.

Mrs. Lewis Dickerson entered Virginia Baptist Hospital Friday for a slight operation.

Mr. and Mrs. Wilson Almond spent Sunday at Bluefield College with their son, Kyle.

Mrs. Dora Jean Williams, of Waynesboro, spent Saturday night with her sister, Mrs. Glenn McIntosh.

Mr. and Mrs. Lewis Harris and family spent Sunday with Mr. and Mrs. Glenn McIntosh and family.

Lynn and Sharon Rouch, of Buckingham, spent the week end with Rita Inge, of Appomattox.

Mr. and Mrs. Glenn Martin and family spent Sunday in Buckingham with the latter's sister, Mrs. Charlie Steger and family.

Sympathy is extended Mrs. A. W. Covington, of Vera, in the loss of her husband last week.

Mr. and Mrs. Edward Ranson and Mrs. Marks spent Saturday night in Richmond.

Storing Hams IN Bags — All canned hams stored in the refrigerless label instructions contrary. The labels canned hams weighing 3 pounds may indicate can store the ham shelf. All hams, except country-style (with a cure), should be refrigerated.

There comes a time

Sooner or later, everyone has the experience of being asked to help with funeral arrangements. It pays to be prepared for that time by learning the details of funeral custom and procedure. Visit Robinson's or phone for complete information without obligation.

ROBINSON Funeral Home
DIRECTOR OF FUNERALS
601 COURT STREET
Dial 352-3331

DID YOU KNOW?

You can choose from 44 different clocks, lamps for desk, bed, living room, kitchen, door mirrors and foam pillows . . . everything to brighten your home

at WESTERN AUTO

These Are Only Some of the Thousands of Values Available at Western Auto's Convenient New CATALOG ORDER CENTER

Western Auto — the family store — and CATALOG ORDER

Home-Owned By Cecil J. Rowe, Route 460 Appomattox, Va.

Cy Colony

NO MATTER WHAT HAPPENS THERE ALWAYS SOMEONE WHO KNEW IT WOULD

Our servicemen know service your car, for expert specialists your car here and know it is in tip-top shape.

FRANKLIN SUNOCO SERVICE
Allen Franklin, Owner
Across From The Post Office
Appomattox, Virginia
On Route 460

Leggett's
In Lynchburg
S-H-O-P
Both Stores

DOWNTOWN PITTMAN PLAZA

FOUNDER'S DAYS SALE

VALUES SAVINGS

LAST 3 BIG DAYS THROUGH SATURDAY

STOREWIDE SAVINGS!
SHOP EVERY DEPARTMENT!

EXPERT ENGINE TUNE-UP

- SPARK PLUGS
- POINTS
- CONDENSER
- GENERATORS
- VOLTAGE REGULATORS

— Plus A — Complete Line Of Atlas Products

West End ESSO
M. J. HOUSE AND SON
Appomattox, Va.

FACTS AND SNACKS

HEIGH-HO FOR OUTDOOR PICNICS IN THE MERRY MONTH OF MAY, JUST PACK A LUNCH, TAKE ALL THE BUNCH AND HAVE A LOVELY DAY!

WIDE VARIETY OF PICNIC FOODS

FREE HAM or TURKEY EACH SATURDAY
AT 10 P. M. — BE SURE TO REGISTER

TUESDAY IS DOUBLE STAMP DAY

FRESH VEGETABLES, BOTH ROOT AND GREEN - THE KIND TO SERVE TO KING OR QUEEN!

FRESH CRISP, 10-OZ. PKG. CARROTS ..... 2 for 19c

FRESH FANCY CUCUMBERS 2 lbs. 19c

U. S. NO. 1 POTATOES 10 lbs. 49c

BUNKERHILL CHUNK BEEF WITH GRAVY .... can 45c

MEAT SPECIALS OF THE WEEK

U. S. GOVERNMENT INSPECTED

GRADE A HOLLY FARM WHOLE FRYERS . lb. 25c

VALLEYDALE AL MEAT Franks ... lb. 45c

Blue Ribbon Sliced BACON .. lb. 43c

DELMONTE, 14-OZ. BOTTLES CATSUP ..... 2 for 29

GILLS HOTEL SPECIAL COFFEE ..... lb. 73

BRUCE SELF POLISHING FLOOR WAX .... pt. can 29

SAVE MORE AT THOMAS TERRACE MARKET
U.S. ROUTE 460-WEST of APPOMATTOX
We Reserve the Right to Limit Quantities
WE GIVE S&H GREEN STAMPS

Plenty Of Free Parking

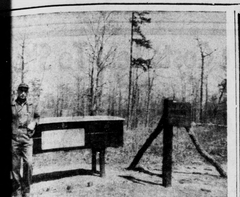

...ens Prepare For Fire Calls

...the county gets dry, windy, and faces a threat of ... B. D. Garrett, shown above with a local warden's ...nd sign, goes "full time" to help Chief Forest Warden ... Smith to help control fires. Garrett is Assistant ...rest Warden for Appomattox County. Four local ...ardens were added recently to Appomattox County's ...arden Organization to assist Smith and Garrett. ... W. F. Burge, Jr., Concord; Thomas C. Jamerson, ... Jack Cawthorn, Rt. 2; and Herbert Ferguson, ...hen you want to burn brush or trash in rural areas, ...our nearest local warden, "says Chief Smith. "He ...advice on burning laws and regulations. Our local ...give us good service. I think we have the best Local ...dens Organization in the State," Smith also gives a ...of credit to the Appomattox Volunteer Fire Depart... fire departments of Concord, Pamplin, and Glad... who do so much to help control fires throughout the ...

...ey Ridge

...r your task, work ...serving the Lord and ...Colossians 3:23.

...bert Tolley spent the ...of the week in Rich... her daughter.

...in the home of Mr. ...Robert Tolley over the ...were Mrs. Lois Buskey ...n, of Richmond; Mrs. ...ill and daughter, Sha... of Appomattox; and ...Chenault and daugh... of Prospect.

...and Sunday guest in ...of Mr. and Mrs. Frank ...re Mr. and Mrs. Wade ...two children, Carolyn ...s, Mr. and Mrs. Loren ...of Richmond; Mr. ...Herman Katorsky, of ...ark, N. J.; Mr. and ...on Beale, Mr. and ...Webber and two chil... Bobbie and Sammy, and ...nce Webber.

...e week end guest in ...of Mr. and Mrs. J. L. ...were Mr. and Mrs. ...illiams, Mrs. Kate Wil... daughter, Terri Lynn, ...mville; Mr. and Mrs. ...nt and four children, ...Mrs. Hugh Bryant and ...n, of Cullen; Mr. and ...Edwards and child, of ...Court House; Mr. and ...Peters, Jr., of Rich... Mr. and Mrs. Divalo ...and daughter, Peggy, ...d Williams, Miss Bar... and, Mr. Sammy Bry... Miss Jane Heath attend... races at Martinsville. ...Mrs. Walter Williams ...ir guest over the week ...and Mrs. Sydnor ...d daughter, Vicky, of ...: Mr. Wayne Metcalf, ...and Mr. Jack Waddill ...y, of Buxton, N. C. ...guest in the home of ...Mrs. D. S. Arrington ...and Mrs. Monoach ...and three daughters, ...Wanda, and Linda, of ...Court House.

...erty Chapel

...ohn W. Gunter gave a ...luncheon Sunday honor... Afterward they visited ...egginson at a hospital ...burg.

...guest Sunday of Mr. ...Percy Garrette were ...Mrs. John Scruggs and ...Mrs. Emmett Stanley, ...d Mrs. Charles Scruggs ...operating the store out. ...operated by Mr. and ...g Branch.

...Virginia Coleman spent ...k end with Miss Deloris

...Wilson Scruggs left Sun... plane to Aurora to be ...son, Warren, who was ...surgery agal Monday.

...Of Two Va. ...s Diptheria ...In 1963

...a's weekly Department ...h Morbidity Report re... in Virginia, 1963 was ...me record low year for ...a. Only two cases were ...one of these in this ...Both cases ocurred dur... ...ember.

...first case was an un... ...ed 22 year old white ...from Appomattox coun... second, a 21 month old ...y who had not complet... primary series. During ...deaths from diphtheria ...ported, the first such ...orted since records were ...t in 1913.

...U.S.A. the yearly aver... ...mber of diptheria cases ...pped from almost 150,... ...the period 1921-25 to 444 ...e 1962. In Virginia, there ...5 cases. Deaths in the ...m diptheria has dropped ...1,520 in 1921-25 to 62 in ...ish 5 deaths in Va. in 1961 from the disease.

The bulletin adds, 'Although diptheria seems to be a disappearing disease, enough of it remains to continue immunizing against it.'

Vera

"As the mountains are around about Jerusalem so the Lord is round about his people from henceforth even forever. Psalms 125:2.

We are all enjoying this nice spring weather. It keeps really cool. It's a busy time on the farmers.

The community was saddened by the passing of Mr. Walker Covington with much sympathy for his family.

Visitors in the home of Mr. and Mrs. T. C. Harvey Friday were Mrs. Lester B. Harvey and Mr. Charlie Harvey, Mr. and Mrs. Ralph Robinson and Robby

Mr. and Mrs. Ralph Robinson attended the car races at Martinsville Sunday.

Mrs. Peggy Harvey and Don visited in the home of Mr. and Mrs. T. C. Harvey Thursday.

Mr. and Mrs. T. C. Harvey visited in the home of Mrs. Mildred Warters and Mrs. Ada Gibson Thursday.

Mr. T. C. Harvey visited Mr. Walker Carnefix Saturday night.

FHA Loans Will Develop Farms

Credit needs of Appomattox farmers faced with developing and enlarging their farms so they will have a successful farm operation are being served by the USDA Farmers Home Administration's farm ownership loan program.

Hunter P. Evans, FHA County Supervisor, reported this fact while explaining this week that this is a nationwide problem faced by many farm families.

"There are thousands of American farmers who need financial assistance in combining small tracts of land, making soil and water improvements, establishing permanent pastures, improving or constructing dwellings and essential farm buildings or taking necessary measures to increase the efficiency and income-producing capacity of their holdings,' Mr. Evans pointed out.

Those facing this problem—in general—are in a group of some 1,200,000 United States farms that are in need of additional income to remain in business under today's farming conditions.

Mr. Evans emphasized that farms are tailored to the individual farm and farmer's needs. The borrower also is given assistance in the analysis of his financial problems and shown how to determine the land resources needed for success.

Farmers Home Administration ownership loan applications may be made at Mr. Evans' office at Farmville. The office is located in the Watson Insurance Building. Mr. Evans also has part-time office hours at Appomattox at the ASCS office on Tuesday mornings from 9:00 to 9:30 a.m.

Gladstone

Mrs. Carl Canipe, of Rustubrg, visited Ruth Hesson at her home Sunday.

Mr. James Sites is a delegate from Central Virginia Electric Cooperative to the State Convention of Virginia Association of Electric Cooperatives at the Chamberlain Hotel, Old Point Comfort this week.

Mrs. W. A. Wood is a patient in the Virginia Baptist Hospital. Mr. and Mrs. Julian W. Banton, of Richmond, visited relatives here during the week end.

Get Two For The Price Of One Plus A Penny! ... In

Patterson's Drug Stores

BIG 10 DAY SALE

It's Our Patterson's Rexall ORIGINAL 1¢ SALE

2 for the price of 1 -PLUS A PENNY!

THURSDAY APRIL 30 thru SATURDAY MAY 9—Hurry in!

Shop Now For These Great 1c Values! Hurry! 10 Days Only!

MEDICINE CHEST NEEDS

No aspirin works faster! REXALL ASPIRIN 100-5 gr. tablets Reg. .69 ..... 2/.70

Reg. .89 Petroleum Jelly, lb. jar 2/.90
Reg. .98 Pile Ointment 2/.99
Reg. .79 Rubbing Alcohol Compound 2/.80
Reg. $1.19 Saccharin, ¼ gr., 1000 ..... 2/$1.00
Reg. .59 Alco-Rex or Lavacol Rubbing Alcohol 2/.60
Reg. .55 Rexall Foot Powder 2/.56
Reg. .98 Buffered Aspirin 2/.99
Reg. .39 Children's Aspirin,, 50's 1¼ gr. 2/.40
Reg. .98 Eyelo Eye Lotion, 8-oz. 2/.99
Reg. .98 Fungi-Rex for athlete's foot 2/.99
Reg. .63 Milk of Magnesia, Plain or Mint .. 2/.64
Reg. .75 Petrofol Mineral Oil, Pt. 2/.76
Reg. .53 Glycerine Suppositories 2/.54
Reg. .98 Bacitracin Ointment 2/.99
Reg. $1.98 Beef, Wine & Iron Tonic ..... 2/$1.99
Reg. .79 Hinkle's Pills, 100's 2/.80
Reg. .49 Corn Solvent 2/.50
Reg. .95 Diuretic Pills 2/.96
Reg. $1.39 Eudicaine Suppositories ..... 2/$1.40
Reg. .96 Histacalma Cream 2/.97
Reg. $1.10 Histacalma Lotion ..... 2/$1.11
Reg. .99 Hygienic Liquid ..... 2/$1.00
Reg. $1.19 Hygienic Powder ..... 2/$1.20
Reg. .59 Milk of Magnesia Tablets 2/.60

DENTAL CARE SPECIALS

PRO TOOTHBRUSHES Reg. .49 ..... 2/.50
Reg. .69 Denturex Self-acting Cleanser 2/.70
Reg. .98 Denturex Adhesive Powder 2/.99

REXALL ANTISEPTIC MOUTHWASHES Kill contacted germs. Refreshing, pleasant tasting.
Reg. .89 Mi31, 16-oz. 2/.90
Reg. .79 Klenzo, 16-oz. 2/.80
Reg. .69 New Blue Oral, 8-oz. 2/.70

Reg. $1.39 Saccharin, ½ gr., 1000 ..... 2/$1.40
Reg. $1.59 Saccharin, 1 gr., 1000 ..... 2/$1.60
Reg. .69 Table Sweet 2/.70
Reg. .52 Thermodex Salt Tablets 2/.53
Reg. .45 Toothache Drops or Gum 2/.46
Reg. .35 Zinc Ovide Ointment 2/.36
Reg. .89 Moth Fume Crystals 2/.90
Reg. .49 Peroxide, 16-oz. 2/.50
Reg. $1.39 Pine Oil #6 Disinfectants .... 2/$1.40

MONACET APC TABLETS 100's Reg. $1.19 ..... 2/$1.20
3 ingredients combine to give you fast pain relief.

Reg. .55 Epsom Salts, 16-oz. 2/.56
Reg. $1.39 Brewer's Yeast Tablets, 250's 2/$1.40
Reg. $1.59 Cod Liver Oil, 16-oz. ..... 2/$1.60
Reg. $2.69 Minuteman Chewable Vitamins, 100's ..... 2/$2.70
Reg. $1.25 Polymulsion, 4-oz. ..... 2/$1.26
Reg. .89 Baby Care Lotion, Oil, Shampoo or Talc 2/.90
Reg. $1.69 Fever Thermometers — All Types ..... 2/$1.70
Reg. .69 Cotton Balls, 130's 2/.70
Reg. .45 Cotton Squares, 80's 2/.46
Reg. .39 Quik Swabs Double Tip 2/.40
Reg. .30 Gauze Bandage, 2" 2/.31
Reg. .25 Adhesive Tape, ½"x5 yds. 2/.26
Reg. .43 Adhesive Tape, ½"x10 yds. 2/.44
Reg. $2.98 Folding Travel Syringe ..... 2/$2.99

TOILETRIES FOR MEN AND WOMEN

Reg. .98 Aerosol Shave Creams 2/.99
Reg. .69 After-Shave Lotions 2/.70
Reg. .25 Bobby Pins, card of 60 ..... 2/.26
Reg. $1.00 Brush Roller Packs ..... 2/$1.01
Pro Hair Brush and Comb Reg. $1.00 ..... 2/$1.01
Reg. $1.50 Radiance Compressed Powder Compacts ..... 2/$1.51
Reg. .98 Redi-Spray Aerosol Deodorant 2/.99
Reg. .29 Dainty Deodorant Powder 2/.30
Reg. .98 Rexall Shampoos and Rinses 2/.99
Reg. .69 Vita Hair Tonic 2/.70
Reg. .98 Pre-Shave Lotion 2/.99

GREAT SUNDRIES BUYS

Reg. .89 Pair Rubber Gloves 2/.90
Reg. $4.95 Pair Seamless Support Hose ..... 2/$4.96
Reg. .39 Pair Nylon Foot Sox 2/.40
Reg. $1.98 Double Deck Bridge Cards ..... 2/$1.99
Reg. .55 Rex Film, VP 620 or VP 127 ..... 2/.56
Reg. .59 Citronella Patio Candles 2/.60
Reg. .10 Safety Pin Packs 2/.11
Reg. .59 Extension Cords 2/.60
Reg. .25 Men's Handkerchiefs 2/.26
Reg. .49 Lighter Fluid, 8-oz. Can 2/.50
Reg. $1.00 Nylon Watch Bands ..... 2/$1.01
Reg. .39 Nylon Stretch Headbands 2/.40

VITAMIN VALUES

PANOVITE Multi-Vitamins 100's, Reg. $2.98 2/$2.99 Fills minmum daily adult needs.
Reg. $4.95 Panovite with Minerals, 100's 2/$4.96
Reg. $2.19 V-10 Multi-Vitamin Tonic .. 2/$2.20

STATIONERY NEEDS

Reg. $1.50 Value Montag Boxed Stationery (100 Sheets, 50 Envelopes) ..... 2/$1.51
A Great Buy 200 Sheets & 100 Envelopes in all.
Reg. .25 Montag Ink Tablets 2/.26
Reg. .25 Montag Envelopes, 6¾" 2/.26
Reg. .75 White Vellum Notes 2/.76
Reg. .50 Thank You Notes 2/.51
Reg. .49 All-in-One Pen Refills 2/.50

SURPRISE BUYS — Not On 1c Sale But Values Too Good To Miss

Reg. .20 Ever Ready Batteries 4/.50
Reg. $1.00 Cara Nome Lipsticks ..... 3/$1.25
$1.75 Value Cara Nome Hand Cream ..... .87
$1.98 Value Cara Nome Hand Lotion ..... .98
$1.98 Value Brite Set Hair Spray ..... .98
Rexall Tooth Paste 3/.89
Reg. .21 Hershey Bars 3/.49
400 Count Facial Tissues 3/.79
$2.50 Size Cara Nome Cold or Dri-Skin Cream ..... $1.25 ea.
$2.00 Value Shulton Summer Spray Colognes ..... $1.00 ea.
$2.00 Value Shulton Summer Dusting Powders ..... $1.00 ea.
$1.00 Size Cara Nome Deod. Cream or Roll-on ..... .50 ea.
$2.98 Value Spring Cushion Car Seat .... $1.69 ea.
Big Saving! Air Mattress with Built in Pump $2.39
$3.98 Value Thermos Picnic Jug with Spout $2.39
$1.49 Value Giant Size Ice Bucket with Lid ..... .59

YOUR MONEY BUYS MORE IN A REAL DRUG STORE Patterson's

Shop ALL 7 Stores for Many, Many MORE GREAT BUYS!

1020 MAIN ST. VI 5-2347
3616 CAMPBELL AVE. VI 6-8481
2010 TATE SPRINGS RD. 845-5953
9604 TIMBERLAKE RD. 239-0311

PATTERSON'S Rexall COMPLETE SERVICE DRUG STORES
Prescription Specialists since 1909

RT. 29, MADISON HGTS. 845-5991
606 BROAD ST., ALTAVISTA, VA.
FO 9-4731

Patterson's APPOMATTOX, VA.
Features the FINEST in Cosmetics, Hallmark Cards, Quality Candies, and Reliable Prescription Service
(Formerly Spencer's Drug Store)
TELEPHONE 352-2111